Morning Oregonian.

VOL. I. PORTLAND, OREGON: THURSDAY MORNING, NOVEMBER 14, 1861. NO. 245.

The Daily Oregonian,

HENRY L. PITTOCK,
Publisher and Proprietor.

THE DAILY MORNING OREGONIAN is published every morning, (Sunday excepted), and furnished to subscribers in Portland at Twenty-Five Cents per week, payable to the carrier. It will be forwarded to any part of the State by Mail at **$8 per annum in advance; for six months, $4 50 for three months.**

ADVERTISING.—Five lines, (nonpareil), per week, $1 50; each additional five lines, 50 cents.

THE WEEKLY OREGONIAN, containing a selection of the best articles in the daily, will be published every Saturday morning, and forwarded by mail to any part of the State at $3 per annum, $2 for six months, and $1 for three months, payable in advance.

Office—North-east corner of First and Morrison streets.

AGENTS.....E. M. M'GRAW.

CARTTER & M'GRAW,
ATTORNEYS & COUNSELORS AT LAW,
Solicitors in Chancery,
AND PROCTORS IN ADMIRALTY.

E. M. M'GRAW, Notary Public and Commissioner of Deeds for Maine, Vermont, New Hampshire, Connecticut, Massachusetts, New York, Maryland, Ohio, Indiana, Michigan, Wisconsin, Iowa, Minnesota and Kansas.

Office in Starr's Building, Front St., Portland, Oregon.

E. D. SHATTUCK,
ATTORNEY AND COUNSELOR AT LAW,
Office in Starr's Building,
Front street, corner of Stark, Portland, Oregon.
may7th 1.dtf

WM. H. WATKINS,
PHYSICIAN AND SURGEON,
Office on Front Street, between Washington and Alder,
PORTLAND, OREGON.

BUCHTEL & CARDWELL'S
PHOTOGRAPHIC GALLERY,
FIRST STREET, IN SHELBY'S BUILDING.

C. W. BURRAGE,
CIVIL ENGINEER AND SURVEYOR,
Corner Stark and Strand streets,
PORTLAND, OREGON.
April 25th, 1861. daw3mf

H. C. COULSON,
ATTORNEY AND COUNSELOR AT LAW
NOTARY PUBLIC,
WALLA WALLA, WASHINGTON TERR
Collection of debts promptly attended to.
Refer to Brooks, Vancouver, W. T.
" Shattuck, Attorney-at-Law, Portland, Oregon.
" Williams & Hoffman, "
" Rankin, "
" Taylor, Bankers, "
oct7 41daw

DOUGLASS W. WILLIAMS,
Real Estate Agent
HAS REMOVED HIS OFFICE TO THE STORE OF ROBBINS, CHITTENDEN & CO., Front st., opposite Vaughn's Wharf, and is prepared to attend to
PURCHASING and SELLING REAL ESTATE,
RENTING HOUSES,
COLLECTING RENTS AND DEBTS.
DRAWING DEEDS AND MORTGAGES, and searching the RECORDS FOR TITLES OF LAND, &c.
Also, Commissioner from the Governors of the State of Oregon and Washington Territory to take the acknowledgment of the execution of Deeds, and all matters to be used in said State and Territory.
Jan 16 1861 dtf

HENRY LAW,
Commission Merchant
AND PRODUCE DEALER,
Removed to M. Maxfield's Auction House,
Front Street, Portland.
Will receive and sell PRODUCE OF ALL KINDS constantly on hand and for sale.
Also, a complete assortment of EASTERN and OREGON LUMBER for sale.
Consignments of Produce solicited. july13dtf

JAGGER & CO.,
WHOLESALE DEALERS IN
HARDWARE, DRY GOODS, GROCERIES, LIQUORS AND GENERAL MERCHANDISE.
LEWISTON, W. T.
Nov 9, 1861.dtf

CHARLES H. MERCER,
WHOLESALE AND RETAIL
STEAM CANDY MANUFACTURER,
No. 606 Sansom Street, between Sacramento and California,
SAN FRANCISCO.
Branch Factory—Second st., bet. Minna and Natoma.
All Orders promptly attended to.
Goods Free to all parts of the City, wharfage excepted.

GEO. W. CHAPIN & CO.,
Corner side of Plaza, near Clay street,
SAN FRANCISCO,
EMPLOYMENT OFFICE AND GENERAL AGENCY,
Furnish all kinds of help for Families, Hotels, Farmers, Mining Companies, Mills, Factories, Ships, &c., &c.
Also, keep a REAL ESTATE AGENCY, and attend to all business in that line.
oct24dawly

GO TO BUCHTEL & CARDWELL,
For a Picture
WHILE THE WEATHER IS FINE!

Laws of Congress.

CONFISCATION ACT.—The following are the provisions of law, passed by Congress, and approved by the President, Aug. 6, 1861, —for the confiscation of certain rebel property and property used to advance the rebellion:

SEC. 1. *Be it enacted*, That if, during the present or any future insurrection against the Government of the United States, after the President of the United States shall have declared, by proclamation, that the laws of the United States are opposed, and the execution thereof obstructed, by combinations too powerful to be suppressed by the ordinary course of judicial proceedings, or by the power vested in the marshals by law, any person or persons, his, her or their agents, attorney or employee, shall purchase or acquire, sell or give any property of whatsoever kind or description, with intent to use or employ the same, or suffer the same to be used or employed, in aiding, abetting, or promoting such insurrection or resistance to the laws, or any person or persons engaged therein; or if any person or persons, being the owner or owners of such property, shall knowingly use or employ, or consent to the use or employment of the same as aforesaid, all such property is hereby declared to be lawful subject of prize and capture wherever found; and it shall be the duty of the President of the United States to cause the same to be seized, confiscated, and condemned.

SEC. 2. *And be it further enacted*, That such prizes and capture shall be condemned in the district or circuit court of the United States having jurisdiction of the amount, or in admiralty in any district in which the same may be seized, or into which they may be taken and proceedings first instituted.

SEC. 3. *And be it further enacted*, That the Attorney General, or any district attorney of the United States in which said property may at the time be, may institute the proceedings of condemnation, and in such case they shall be wholly for the benefit of the United States; or any person may file an information with such attorney, in such case the proceedings shall be for the use of such informer and the United States in equal parts.

SEC. 4. *And be it further enacted*, That whenever hereafter, during the present insurrection against the Government of the United States, any person claimed to be held to labor or service under the law of any State, shall be required or permitted by the person to whom such labor or service is claimed to be due, or by the lawful agent of such person to take up arms against the United States, or shall be required or permitted by the person to whom such labor or service is claimed, to be due, or his lawful agent, to work or to be employed in or upon any fort, navy yard, dock, armory, ship, intrenchment, or in any military or naval service whatsoever, against the Government and authority of the United States, then and in every such case the person to whom such labor or service is claimed to be due shall forfeit his claim to such labor, any law of the State or of the United States to the contrary notwithstanding. And whenever thereafter the person claiming such labor or service shall seek to enforce his claim, it shall be a full and sufficient answer to such claim that the person whose service or labor is claimed had been employed in hostile service against the Government of the United States, contrary to the provisions of this act.

NEW OATH OF ALLEGIANCE.—The following is the first section of an act of the last session of Congress, requiring certain persons in the civil service to take an oath of allegiance. The second section of the act makes the violation of this oath perjury.—Officers refusing to take the oath are to be immediately dismissed from public service.

That it shall be the duty of the heads of the several Departments to cause to be administered to each and every officer, clerk, or employee, now in their respective Departments, or who may hereafter in any way become connected therewith, the following oath, viz: "I do solemnly swear (or affirm, as the case may be) that I will support, protect and defend the Constitution and Government of the United States against all enemies, whether domestic or foreign, and that I will bear true faith, allegiance, and loyalty to the same, any ordinance, resolution, or law of any State Convention or Legislature to the contrary notwithstanding; and, further, that I do this with a full determination, pledge, and purpose, without any mental reservation or evasion whatsoever; and, further, that I will well and faithfully perform all the duties which may be required of me by law. So help me God." And that each and every such civil officer and employee, in the Departments aforesaid, or in any way connected therewith, in the service or employment of the United States, who shall refuse to take the oath or affirmation herein provided, shall be immediately dismissed and discharged from such service or employment.

100 KEGS EAST BOSTON SAR'D, for sale by ROBBINS, CHITTENDEN & CO.

CITY BAKERY
AND
PROVISION STORE
ROBERT HITTOCK.....THOMAS MYERS.
R. PITTOCK & CO.,
Corner of First and Morrison Sts.,
AND FRONT ST. OPP. LOWER STEAMSHIP LANDING
WHOLESALE AND RETAIL MANUFACTURERS OF
BREAD,
Butter, Water, Sugar, Boston and Soda
CRACKERS,
PILOT BREAD, PIES, CAKES, &c.,
and dealers in
STEAMBOAT AND SHIP STORES,
FAMILY GROCERIES,
FEED, FRUITS, VEGETABLES, &c., &c.
Bread and Stores delivered to any part of the City.
Orders from a distance carefully filled and promptly dispatched.
The business hereafter will be conducted STRICTLY ON THE CASH PRINCIPLE. 1:tf61

WANTED!
FLOUR,
WHEAT,
BUTTER,
EGGS,
BACON,
AND
ALL KINDS OF PRODUCE,
FOR WHICH
THE HIGHEST PRICE WILL BE PAID,
BY
BLUMAUER & ROSENBLATT,
Corner of Front and Stark streets,
Sept. 23.2m Opposite Ferry Landing, Portland.

CASH PAID FOR PRODUCE!
WANTED.
BUTTER,
EGGS,
POTATOES,
BACON, &c.
For which the HIGHEST CASH PRICE will be paid by
HENRY ENGEL,
Corner of First and Taylor streets, Portland.

LAGER BEER DEPOT,
Corner of First and Taylor streets.
THE BEST LAGER BEER in Oregon can be found at
oct4-3m HENRY ENGEL'S.

JEWELRY MANUFACTORY!
HAVING HAD MANY YEARS' EXPERIENCE IN manufacturing
SOLID GOLD JEWELRY,
I am prepared to make all kinds of Jewelry to order.
ENGRAVING NEATLY EXECUTED.
JOHN AGRELL, Jeweler.
Manufactory in connection with the Old Established Jewelry Store of
C. COLLIER ROBBINS.

Commercial College.
FIRST ST., opposite the Oregonian Office.
TERMS PER MONTH:

	GENTS.	LADIES.
WRITING	$6 00	$3 00
DRAWING	6 00	3 00
ARITHMETIC	6 00	3 00
BOOK-KEEPING	8 00	

Tuition payable monthly in advance.
School hours from 2 to 4 or from 7 to 9 P. M.
Books of Accounts posted, and complicated accounts adjusted. Mercantile and Visiting Cards marked to order.
C. A. SEARS.

MONTEZUMA
Oyster Saloon!
FIRST STREET, BET. WASHINGTON AND ALDER,
H. C. DRAY, Proprietor.
THIS NEW SALOON has just been fitted up expressly for the business, and will be found a neat and cozy retreat for all those inclined.
Something Good to Eat!
Fresh Oysters constantly on hand, in every style, and served up in a superior manner.
Families supplied with Fresh Oysters at all hours of the day or night. Send in your orders.
Portland, October 26th, 1861. dtf

DUFUR'S
Premium Cheese
IS ONLY FOR SALE IN THIS CITY BY
R. PITTOCK & CO.,
Corner First and Morrison streets,
and Front Street, opp. Lower Steamship Landing.
The cheese which received the premium at the late State Fair, is now for sale as above.
Portland, Oct. 9, 1861.tf

GO TO
BUCHTEL & CARDWELL'S
AND GET A
Photograph!

FOR NEZ PERCES MINES!
THE OREGON STEAM NAVIGATION CO.'S STEAMERS
Will run on the COLUMBIA RIVER as follows:
THE STEAMER
JULIA,
WOLF.....Commander,
Will leave PORTLAND every
Monday, Wednesday and Friday,
at 5 A. M. connecting with the Steamer
IDAHO,
McNULTY.....Commander,
At the CASCADES
For DALLES CITY,
Arriving same day.
NEW STEAMER
TENINO,
WHITE.....Commander,
Will leave DES CHUTES for
WATULA,
EVERY TUESDAY,
Returning leaves Wallula every Thursday, at 5 A. M.
Passage from Portland to Dalles.....$8 00
Portage at Cascades, extra.
Animals, from Portland to Dalles.....5 00
Passage from Deschutes to Wallula.....15 00
NO EXTRA CHARGE FOR MEALS.
J. C. AINSWORTH,
Aug 26, 1861.dtf Pres't O. S. N. Co.

North End Steam Saw Mills.
THE UNDERSIGNED HAVING LEASED THE STEAM Saw Mill known as
WM. COLLINS & CO.'S STEAM SAW MILLS,
At the North end of this City, are now prepared to furnish all kinds of
PLANK AND LUMBER, Dressed or undressed,
TONGUE AND GROOVED FLOORING,
CEILING,
Pickets, Laths, &c.
We will also furnish Cargo Lumber on the shortest notice.
The business will be conducted entirely on the CASH PRINCIPLE.
OFFICE AT THE MILL, or with
MASTERS & HULL, on the Levee,
No. 100, Corner Front and Taylor streets.
HARBAUGH & STITZEL.
Portland May 1st, 1861.dtf

Blacksmithing in General.
JOHN M. MARBLE.....J. D. LETTS.
MARBLE & LETTS,
(Successors to D. C. Ingles,)
INFORM THE PUBLIC that they are now prepared to accommodate all the old customers of Mr. Ingles, and they hope many new ones who may see fit to favor them with their work, at short notice.
They will stop all work to attend to
Shoeing Horses.
Plows made to order, and always an assortment on hand, and they will give a written guarantee that they shall perform well, and in failure of which they will pay the purchase money back.
The Ox-Bells left to us are requested to come and get them as we are always ready. Come along with your cash. It is good to pay off debts, and it is good to make bargains for new work.
Yamhill street, corner of Second.
Portland, Feb. 1, 1861.

UNION HOTEL,
Corner of First and Yamhill streets
PORTLAND, OREGON.
CHEAPEST HOTEL IN THE CITY.
THE undersigned has just fitted up and opened the above hotel, and hopes to see all his friends, especially the farmers. Patrons will be insured good beds, good board and clean rooms.
Prices of Board:

Board per week	$4
Board per day	1 00
Board and Lodging	5 00
Single Meals	50
Lodging	50

J. CUMMINGS, Proprietor.
Portland, Sept. 17, 1861. 1 w tf

1861. Taxes! 1861.
State of Oregon, County of Multnomah.
TO THE TAXPAYERS OF SAID COUNTY, GREETING: All persons having taxes assessed against them in said county, are requested to pay said taxes to the County Treasurer at the office of the county seat of said county, before the first day of January next.
W. P. DOLAND, County Treasurer.
Portland, Sept. 25th, 1861. dtf

Removal.
CITY MARKET!
First st., between Morrison and Yamhill,
J. & I. BERGMANN, PROPRIETORS,
HAVE REMOVED TO THE NEW AND commodious building near the old stand, where their old customers will find the choicest Meats of all kinds, such as FRESH BEEF, PORK, MUTTON, VEAL, SALT MEATS, &c.
GIVE US A CALL.
Portland June 15, 1861. dtf

RANDALL'S MUSIC STORE,
FIRST STREET, BETWEEN ALDER AND WASHINGTON
PORTLAND, OREGON,
WHOLESALE AND RETAIL DEALER IN
Music and Musical Instruments.
A Large and Varied Assortment always on hand.
The only Establishment exclusively in the business.
oct21dtf E. C. RANDALL.

The Daily Oregonian.

OFFICIAL PAPER OF THE CITY.

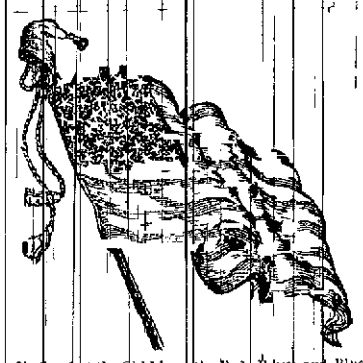

No flag but the Old Flag,—the Red, White and Blue
With the stars of a Continent bright and true
Arise and defend it wherever it waves
Whose blood bought the boon may valor protect ours

THURSDAY MORNING NOV 14, 1861

"Our Country Right or Wrong."

This expression was made use of by a gallant naval officer some years ago when the subject of politics was introduced into a company, of which he was one. He declined to join the discussion, and said that 'he was for the country right or wrong.' The remark has often been quoted and with approbation. Men who belong to our army or navy are subject to the orders of government and the theory of our government is that it acts under the instructions of the people, and that its orders are always right. Without such a practice—such an understanding—it is clear that we have no government.

We now will ventilate a little article under this head which we find in the Portland *Advertiser* of yesterday morning. And we may here say, once for all, that we do not notice the articles of the *Advertiser* for any marked ability they possess, and only as speaking the opinions and sentiments of the Knights of the Golden Circle and its other secession brethren. The *Advertiser* commences its article with this sentence:

"Our Country, Right or Wrong.—If the Republicans are sincere in the desire to have but one party, says the Albany *Argus*, let them meet, abjure the Chicago Platform and join the Democrats."

Now what do Republicans say anywhere? They say that there is but one question before the country, UNION and RESTORATION. There is no pretension that the doctrines of the Chicago Platform are at issue. They are now among dead and past issues. The Republicans in the Eastern States nobly offer to join Union Democrats in their Conventions, in the making up of tickets and electing them. It is true that they make no such offers to secessionists,—who sympathize with the rebels now seeking to break up the government—such as the Albany *Argus* and Portland *Advertiser*, and their kin and never will. Again, says the *Advertiser*:

"How many times they have jeered us for our party cry, 'Our country right or wrong,' which Democrats have faithfully lived up to in spite of disaffection and defeat. How often have their theologians pronounced this dogma of Democracy heresy."

This is mere buncomb. Republicans and Union Democrats have always applauded this sentiment. They know it is based upon our Republican Constitution, and unless lived up to, we shall have no government or country. The *Advertiser* goes on:—

"Let them follow us and we will lead them to victory."

Follow you! follow Benjamin Stark! follow J. C. Breckenridge—and you say you will soon lead us to victory! What victory? You can point us to Sumpter and Manassas and Lexington and show us the victories to which you would lead us! You can point to the Regiment of savages which enjoy your sympathies as instruments of your victories! You can direct our attention to a broken up Union—to an eternal war between the North and the South as one of the victories that you have in prospect! Follow you, follow Benjamin Stark in his hatred to our government, in his avowed preference for the Palmetto Flag over the Stars and Stripes! These are your victories, and without them you know that here in Oregon and elsewhere, you are a party without hope! We tell you that the Great Union Party of this Republic—the Great Party of the Constitution, will not follow you in your victories! They prefer the bloody grave dug for Baker by your secession friends.

And the *Advertiser* still proceeds:

"The party that thinks and acts upon the belief that the Chicago platform is worth fifty Unions is the Republican party and cannot restore the Union."

This assertion or insinuation, is it may be considered, that the Republican party act upon the belief that the Chicago platform is worth fifty Union parties is false as hell itself. The Republicans regard the continuance of this Union as of more value than the Republican party and every other parties. The Republican party dropping all their ante-secession most cordially unite with all Union men in restoring our government to its former power, and its full power with not a single dimmed star or stripe erased from the glorious flag for country. There the Republicans are—there the Union Democrats are—and there will they stand until our national banner shall wave from every flag staff in the land, not a star erased by the hands of traitors.

Advertiser concludes:

"If the Union must be restored by the Democratic party for the accomplishment of that great object."

And where is the Democratic party here spoken of? Is the Democratic party in the Eastern States? These are acting with the Republicans shoulder to shoulder in this war for crushing out rebellion. Is it the treasonable party, called the 'peace party' in the free States. The common acting for the South are only in the rear, prepared to commit outrages in numbers to be seen or felt to arrest the great surges of public opinion for putting down, by force of arms the unnatural war forced upon the country by the patriotics of the South. Who then are the 'masses' spoken of? They are none other than the armies now in resistance to the traitors. They who have refused to sanction their own treasons by its re-establishment. And yet the people of Oregon are treated with such mockeries of honesty, of common sense by a paper in the interest of rebellion and which pretends to speak for the masses of the Democracy!

JOHN J CRITTENDEN AND THE WAR.—However apathetic many may be, writes a Kentucky correspondent, there is no pathy about the venerated statesman who has succeeded to the place of Henry Clay in the affections of Kentucky. "Glory be to God!" shouted an excitable gentleman to John J. Crittenden this morning, "McClellan is sending 20,000 men from Washington to Cincinnati, for Kentucky. We're safe now."

"Safe!" exclaimed the veteran Senator. "Does it not blister your tongue to tell it? *Safe!* by Ohio and Indiana troops while Kentuckians allow themselves to be protected by others. It's a disgrace to Kentucky, sir."

I had thought that I understood the chivalrous fire of 'Old Kentuck' before but never did I realize it as fully as when, a moment afterwards the venerable Senator, addressing a townsman, evidently about his own age, but with whose portly form time had dealt more keenly, exclaimed "Oh George, you are much too old for a soldier—of course not! I am much too old for a soldier—not a bit too old! We must turn out, and shame those pretty young men, who ought to have aprons tied around them!" and sure enough the brave old patriot started off, almost immediately afterwards, to call out volunteers during the mountaineers. Let no man doubt the response.

A PRINTER'S REGIMENT.—Col Frederick Follett of New York, a practical printer, who learned the trade in Batavia, proposes to raise a regiment of printers in that State, and recommends the canvassing of the printing offices for that purpose.—The Albany *Evening Journal* seconds the motion of the "honored member of the craft," and says that a thousand printers can be raised in the five hundred printing offices of the State, and hopes that he will promptly enter upon the enterprise.

MORE GOLD!—The *Mountaineer* of yesterday says that it has information from the company that went up the Columbia river on a prospecting tour. They ascended 200 miles above Colville, and found gold all the way. In places they could make $25 a day to the hand with a rocker. They left their provisions by the upsetting of their boat, but will return to spend the winter.

GOLD! GOLD!—The *Mountaineer* has late news from the Salmon river mines. John Monroe of Yamhill took out $180 in the afternoon the next day 2½ lbs and the next day 2 lbs. John Malone panned out $400 the first day he took his claim. Beswick, of California took out $80 in the day. Smith (three fingered) took 46½ ounces out of 100 buckets of dirt. Maroon Scott is making $800 a day. Mr H S Case writes that the miners are making from $25 to $400 a day to the man. Wages $10 and $12 a day.

THE CONTINENTAL TELEGRAPH.—The charge for telegraphing ten words from San Francisco to Chicago, has been reduced to $4 50—and 45 cents for each additional word.

The *Mountaineer* says that the appointment of Benj Stark as Senator is an insult to every Union man in Oregon.

The Indians were duly executed at the Dalles on last Friday.

By Continental Telegraph!

Special Dispatch to the Oregonian.

LATER FROM THE EAST.

[illegible] New York, Nov 13th

[illegible] The Navy Department has received a report from Flag Officer Goldsborough, dated Hampton Roads, Nov 7th. He says that the Navy Department [illegible] Commodore Stringham [illegible] Navy Yard, Brooklyn, [illegible] Hatteras Inlet [illegible] Wednesday [illegible] Western Army.

The fleet of Flag Officer Goldsborough [illegible] Roanoke Island [illegible] Albemarle Sound [illegible] Wednesday [illegible] Commodore Rowan [illegible] Burnside [illegible] Newbern [illegible] Thursday [illegible] Commodore Goldsborough [illegible] Burnside [illegible] Newbern [illegible] Friday Nov 8th [illegible] Col Parke [illegible] Burnside [illegible] Newbern [illegible] Saturday [illegible] General Burnside [illegible] Port Royal [illegible]

Quincy, Ill., Nov 7th.—P M.—The latest accounts at that [illegible] Hunter [illegible] command. Fremont had left with his staff for St Louis, and would proceed immediately to Washington.

A fight is daily expected between Hunter and the rebels.

120 Federals on their way to join Fremont's army, were captured by rebels at Little Santa Fe Mo yesterday. The Federals and Rosencrantz were on the east side of Gauley and Buoncrantz was trying to cross the river to join the enemy. The *South Carolina* arrived from Europe reports the feeling in England and France is warming up in favor of the South.

Louisville, November 7th.—Late Southern papers say the steamer *Rhode Island* arrived at Savannah with a valuable cargo of ordnance stores, consisting of 1,000 rifles, 1,000 kegs of powder, 1,000 boxes of percussion caps, 1,000 sabres, 1,000 pistols, 1,000 cartridge boxes, 1,000 bayonets, 1,000 sets of accoutrements, 1,000 knapsacks, 1,000 haversacks, 1,000 canteens, 1,000 blankets, 1,000 tents, 1,000 pairs of shoes, 1,000 pairs of boots, 1,000 pairs of socks, 1,000 pairs of drawers, 1,000 shirts, 1,000 pairs of gloves, 1,000 pairs of mittens, 1,000 pairs of suspenders, 1,000 pairs of garters, 1,000 pairs of leggings, 1,000 pairs of spurs, 1,000 pairs of bridles, 1,000 pairs of saddles, 1,000 pairs of saddle bags, 1,000 pairs of saddle blankets, 1,000 pairs of saddle cloths, 1,000 pairs of saddle girths, 1,000 pairs of saddle straps, 1,000 pairs of saddle stirrups, 1,000 pairs of saddle irons, 1,000 pairs of saddle trees, 1,000 pairs of saddle pads, 1,000 pairs of saddle flaps, 1,000 pairs of saddle skirts, 1,000 pairs of saddle seats, 1,000 pairs of saddle cantles, 1,000 pairs of saddle pommels, 1,000 pairs of saddle horns, 1,000 pairs of saddle rings, 1,000 pairs of saddle buckles, 1,000 pairs of saddle tugs, 1,000 pairs of saddle billets, 1,000 pairs of saddle straps, 1,000 pairs of saddle girths, 1,000 pairs of saddle stirrups, 1,000 pairs of saddle irons, 1,000 pairs of saddle trees, 1,000 pairs of saddle pads, 1,000 pairs of saddle flaps, 1,000 pairs of saddle skirts, 1,000 pairs of saddle seats, 1,000 pairs of saddle cantles, 1,000 pairs of saddle pommels, 1,000 pairs of saddle horns, 1,000 pairs of saddle rings, 1,000 pairs of saddle buckles, 1,000 pairs of saddle tugs, 1,000 pairs of saddle billets.

New York, November 7th.—The body of Col Baker will be removed to New York and will be exposed in the City Hall on Sunday and Monday be placed on the steamer [illegible] in charge of Charles S Drew of Oregon, M E Flanigan, of Minnesota and P M Barnum of Oregon and W W Wallace of Washington Territory.

CALIFORNIA COAL OIL.—Coal oil is being found in California. In Lower Matole valley there is a natural spring from which have been dipped thirty gallons a week.

NEW TO-DAY.

For the Holidays!

PARTICULAR ATTENTION GIVEN TO THE

Manufacturing and Repairing of Fine Jewelry,

WHICH WILL BE

Done at San Francisco Prices.

REWLAND & CO.,

Jewelers, Engravers and Stencil Plate Cutters

First Street, Portland

nov14d2w

WILLAMETTE THEATRE.

MANAGER AND PROPRIETOR.....JOHN E DENISON

THE MANAGER takes great pleasure in informing the citizens of Portland and vicinity that he will [illegible] the theatre on

Thursday Evening, Nov. 14, 1861,

for the Winter season, with a Star Troupe of Male and Female Ministrels comprising the following talented Artists:

Miss JOEY LA FORREST,

Miss CLARA DEAN

MAX ERWIN,

JOHNNY COLLINS, SEAMAN, J. K. SLDLARS, and others

I MOULTON, J A STORM, J E DENISON

Change of Programme every Evening.

PRICES OF ADMISSION:

Dress Circle and Parquette.....$1 00

Private Boxes.....3 00

☞ Box Office open from 9 o'clock till 4 P M, where seats can be secured.

☞ Doors open at 7 o'clock. The performance will commence at half past 7 precisely.

☞ No liquors or refreshments allowed in the establishment during the most fashionable hours.

nov14d1m

For San Francisco.

THE STEAMSHIP

PACIFIC,

SAMUEL DE WOLF, Commander

Will sail FOR SAN FRANCISCO

Monday, November 18, 1861.

ALLEN & LEWIS, Agents

Nov 13, 1861

House and Lot for Sale,

IN A PLEASANT SITUATION [illegible] Block 1—which will be [illegible] HEAD OF ASH [illegible] Lot 140 feet by 200 [illegible] and will [illegible] Hawthorne Addition [illegible]

Oct 19 1861 tf.....D W WILLIAMS, Real Estate Agent.

Notice.

ALL NOTES AND ACCOUNTS WILL BE [illegible] CHITTENDEN & CO. [illegible] with pleasure [illegible] to [illegible] at the [illegible]

Oct 1 1861 tf.....J W WILLIAMS, Real Estate Agent.

Removal.

JOHN R FOSTER has removed his stock of HARDWARE [illegible]

Old Stand on Front street,

opposite the New Wharf Oregon of Steam Navigation Co.

HODGE & CALEF,

WHOLESALE AND RETAIL DEALERS IN

DRUGS AND MEDICINES,

PAINTS, OILS,

WINDOW-GLASS,

WHITE LEAD, VARNISHES,

Brushes, Painters' Materials, &c.

ALSO

CHILLED KEROSENE, COAL OIL

—AND—

Coal Oil Lamps.

WE HAVE NOW IN STORE LARGE INVOICES of [illegible] just received from New York, to which we [illegible] the attention of buyers throughout the State.

Having facilities for purchasing enable us to supply the

Best of Goods at VERY LOW RATES.

HODGE & CALEF,

Wholesale Druggists,

Dec 19 1861.....Front street, Portland, Oregon.

HARDWARE AT COST!

THE UNDERSIGNED IS NOW OFFERING HIS ENTIRE Stock of Goods at cost, among which may be found the following:

[illegible] CUT NAILS, assorted sizes,
2 TONS HANDLED SHOVELS;
1 " SHORT HANDLED SHOVELS and SPADES;
1 " WRIGHT'S SACRAMENTO MADE MINING PICKS;
2 " COLLINS CURVED MINING PICKS;
1 " HICKORY PICK HANDLES,
10 " HICKORY AXE;
20 " MINERS IRONS;
5 " HUNT'S SAWS, Log Hand,
10 " [illegible] mill,
10 " MINING AND PIT,
10 " FRY PANS, all sizes,
100 " DOOR BUTTS, assorted,
50 " DOOR LOCKS, assorted,
200 " HINGES, assorted,
600 " GIMBLET POINTED SCREWS, assorted sizes,
3 " MANILA ROPE, ¼ to 2 inch in diameter.

—TOGETHER WITH—

Smith's Bellows, Anvils, Vises, Hammers, Carpenter's Tools of all kinds, Builders' Hardware, Wagon Material, Horse and Mule Gear, Hulay, Mill, Cross Cut and Whip Saws, IRON, &c.,

With many other articles too numerous to mention, which is now offered

AT COST.

☞ All orders accompanied by CASH will receive prompt attention, and guaranteed to give satisfaction. Parties are invited to call and examine Stock and Prices before purchasing elsewhere.

JOHN R. FOSTER,

Corner of Front and Oak streets.

Portland Oct 15 1861 dlm

Great Excitement

—AT THE—

FARMERS' HEAD-QUARTERS!

HAVING JUST RECEIVED A LARGE AND EXTENSIVE Stock of

Dry-Goods, Clothing, Boots and Shoes,

&c., &c., &c.,

We are now prepared to offer still greater inducements than ever to the public generally, either for

CASH OR PRODUCE.

Salem Woolen Goods sold to the Trade at Factory Prices!

MINERS AND TRAVELERS

will find the Columbia River, will remember that they can [illegible] outfits as cheap at our House at the Dalles as they can at any other House in Portland.

ROBBINS, CHITTENDEN & CO.

Robbins & Stocking, Dalles } Corner of Front and Yamhill streets, Portland.

Oct 3rd 1861 dtf

NEW WATCHMAKER

From Denmark.

IN ORDER TO KEEP UP WITH MY FAST INCREASING Watch Repairing I have secured the services of

C. HEINRICHSEN,

A VERY SUPERIOR WORKMAN,

just arrived from Denmark.

Take all your Fine Watches to

C. COLLIER ROBBINS'

OLD ESTABLISHED

WATCH AND JEWELRY STORE

Where they will be repaired at prices that no one can [illegible]

C. COLLIER ROBBINS.

THE EMPIRE RESTAURANT

AND HOTEL,

CORNER OF FIRST AND WASHINGTON STREETS,

THOS S. FITZGERALD, Proprietor.

THIS ESTABLISHMENT has been recently refitted, and [illegible] of obtaining board and lodging [illegible] accordance with the times.

It is [illegible] the wharves of the Columbia River and [illegible] and is convenient to the business portion of the city.

It will be the [illegible] of the Proprietor to deserve a liberal [illegible] by preserving the character of the house, and [illegible] by giving those who call the best [illegible] market can afford.

☞ Breakfast will be [illegible] per from 5 o'clock in the morning until [illegible]

RATES OF BOARD AND LODGING AT THE EMPIRE.

Board per week.....$5 00

Board and lodging per week.....7 50 and 8 00

Single meal.....25

Board per day.....1 00

Board and lodging.....1 50

☞ Attached to the Restaurant are a few private rooms where Ladies and Gents can have meals prepared at any hour.

Portland Nov 1 1861 d3m

NEWSPAPERARCHIVE®

CALEF,

DEALERS IN

EDICINES,

OILS,

- GLASS,

VARNISHES,

's Materials, &c.

SO——

SING COD OIL

T-amps.

INVOICES OF

ion of the above the highest

RY LOW RATES.

E & CALEF,

Wholesale Druggists

Street Portland Oregon

AT COST!

NOW OFFERING HIS EN

at the lowest rates for cash

Shades

BOXES,

SHOVELS and SPADES

AMENTO MADE MINING

TISING LISTS

ANDIES

plied

er of,

orted

FID SCREWS assorted sizes

to 2 inch in diameter

R WITH——

ks, Vises, Hammers,

s of all kinds

rdware,

Material,

ore and Mule Shoes,

ut and Wood Saws,

&c.,

number entson all of

OST

ly CASH will receive prompt

to give satisfaction Parties

the Stock and Prices before purchasing

OHN R. FOSTER.

er of Front and Oak streets

n

Excitement

THE——

AD-QUARTERS!

VED A LARGE AND EXTEN

S,

othing,

and Shoes,

&c., &c.

ited still greater inducements

ic generally either for

PRODUCE

Goods sold to the

ctory Prices!

TRAVELERS

r, will remember that they can

the House at the Dalles as they

ortland

CHITTENDEN & CO.

CHITTENDEN & DOLSON

Port and

TCHMAKER

enmark!

WITH MY FAST INCREASE

have secured the services of

IOR WORKMAN.

from Denmark

Fine Watches to

R ROBBINS'

ESTABLISHED

EWELRY STORE

ered at prices that no one can

G COLLIER ROBBINS

RESTAURANT

HOTEL,

WASHINGTON STREETS,

ERALD, Proprietor.

T has been recently refitted

throughout. Board and

FAVOR of the times.

ancies from C hamil is River are

ipped at convenient to the Lan

ding

ry of the Pacific Coast, reserve

Bain by Express, using the strictest

by giving us the name who call the

ade mark

pen from 5 o'clock in the morn

ES AT THE TABLE

$ 00

50 and 75

50

1 00

1 50

taurant are also a few Private Rooms

to have meals prepared at any

time.

The Daily Oregonian.

CITY.

CIRCUIT COURT.—Wm Hoffler made his voluntary appearance yesterday before the Court and pleaded not guilty to an indictment, which was found by the Grand Jury for the June term, 1861. The Court admitted the defendant to bail in the sum of $5,000. The following are his bondsmen: J Pullen, A Davis, John Powell, Wm Hallet, James Powell and W Walton. It will be seen from the indictment that the crime is alleged to have been committed some eight years since. James Highley, charged as accessory, has not made his appearance yet.

State of Oregon vs. William Hoffler and James Highley.—William Hoffler and James Hiley are accused by the Grand Jury of the county of Multnomah, by this indictment of the crime of murder in the first degree, committed as follows.—The said William Hoffler and James Hiley, on the 2d day of November, A. D. 1853, at the place of — Reed in this county, did then and there purposely, deliberately, and of deliberate, and premeditated malice, and without authority of law, kill —Reed, by shooting him with a pistol loaded with powder and ball, contrary to the statutes in such case made.

Dated at Portland, in the county of Multnomah, 15th day of June, 1861.

AMOS N KING,
Foreman of the Grand Jury.

The following names are endorsed on the indictment as witnesses: JOHN LEBOUIN, J R WILLIAMS, LOUIS HALL, WM M TAYLOR.

WHO OUGHT TO KNOW BEST.—In the course of an argument, yesterday morning, in the Circuit court, on a motion to *quash* an indictment for playing a game of "poker," the learned counsel for the defence stated that he very widely differed from his Honor's opinion in regard to what constitutes the dealing of a game with cards, and by the way of proof, he asserted, that from his own experience in the "art" he ought to be correct, but the Court would not be changed in his understanding of the game, and decided according to Query, who ought to know best?

SERENADES.—If any of our readers have any doubts as regards the quantity of amateur musical talent we have in our midst, just let them promenade our thoroughfares on some fine moon-light night, between the hours of twelve and one o'clock. Our Protestan and Devil informed us yesterday morning, that they were much enlivened night before last, by the melodious strains which proceeded from one of those talented bands.

A FAMILIAR COUNTENANCE.—The Hon. O C Pratt, former Chief Justice for the Territory of Oregon, and now a practising Attorney of California, made his appearance yesterday among the members of the Bar.

THEATRICAL.—Lovers of fun will not forget the re-opening of the Willamette Theatre by a Star Company of Minstrels under the management of Mr J. P Dennison. For particulars see programme.

EVENING SCHOOLS.—These are good institutions in the long winter evenings for the education of young men. We do not a better one for this purpose than Mr Sears' "Commercial College." See his advertisement.

☞ The New Cook Shop, Washington street, has been improved by the addition of two new waiters and customers will now be waited on in best style.

Pickled Ducks, Pickled Pigs Feet, Pickled Tripe and Calves' Feet Jelly will be served.

Cooking for private families done by the week or month, and meals to order.

Pickled Ducks sold wholesale or retail.

The Cook Shop is open at all hours of the night, and meals served at short notice.

☞ Coughs.—The sudden change of our climate are causes of PULMONARY, BRONCHIAL, and ASTHMATIC AFFECTIONS. Experience having proved that simple remedies often act speedily and certainly when taken in the early stages of the disease, recourse should at once be had to "BROWN'S *Bronchial Troches*," or Lozenges, for the Cold, Cough, or Irritation of the Throat be ever so slight, as by this precaution a more serious attack may be effectually warded off. Public Speakers and Singers will find them effectual for clearing and strengthening the voice. See advertisement.

GENTS' STORM GLAZED HATS;
GENTS' NAVY CAPS AND COVERS,
GLAZED CAPS
BOYS' NAVY CAPS and COVERS,
" SILK GLAZED CAPS
PERUVIAN HAT COVERS,
Yellow Silk Hat Covers
High and Low Crown Hat Covers,
Cotton Hat Covers
WOMEN'S AND MISSES WINTER SHOES
Children's Copper Toes Shoes and Boots
Shanghae Boots for women and children
New Style Prints, DeLaines, &c.,
AND
STAPLE AND FANCY DRY GOODS.
For sale by
Nov. 5, 1861. JOHN WILSON.

Dissolution Notice.

THE COPARTNERSHIP heretofore existing between Palmer & Jacobs at Walla Walla, has been dissolved by mutual consent, and the undersigned will hereafter carry on the business as heretofore at that place and attend to the settlement of all business connected with the former firm.
C JACOBS & CO

☞ Swett's Grape Bitters, or Restorative Wine, manufactured under the supervision of Miss A M Swett. The collection of herbs and barks used in preparing these bitters is the result of great study and extreme care with the pure juice of the California Grape. —We claim for it, &c.
For Invalids, Physicians and Clergymen, it is unequalled. Apply to Imperial Hotel, Portland, and all Druggists.
Wholesale Agents for Oregon and Washington Territories, [illegible]
Grape Vines such as [illegible] Wine Making, [illegible]
Sold by all Druggists. DANIEL SWETT, [illegible]
Portland, [illegible]

☞ The Medical and Surgical Institute [illegible] Physicians [illegible] Surgeons, [illegible] Diseases of the Blood, Skin, Kidneys, Bladder, Urinary Organs, Rheumatism, Piles, Fistula, Stricture, Impotency, Nervousness, Sexual Debility, Female Complaints, Abscesses, Tumors, Ulcers, Old Sores, Scrofula, Syphilis, Mercurial Affections, Diseases of the Throat, Nose and Skin, Chronic Diseases of every name and nature, Blood Poisoning, Secret Diseases, Seminal Weakness, Involuntary Discharges, Impediments to Marriage, Diseases of the Kidneys and Bladder, Affections of the Heart, Liver, Lungs, Stomach, Bowels, Nervous Debility, Dyspepsia, Indigestion, Constipation

A MARRIAGE A LA MODE NOUVELLE.—An old Dutch farmer, just arrived at dignity of justice of the peace, had his first marriage case. He dished it up in this way. He first said to his man

"Well you wants to be marry, do you?" Well you loves dis woman as good as any woman you have ever see?"

"Yes," answered the man

Then to the woman

"Well, do you love dis man so better as de man you never see?"

Lady hesitated, and he repeated

"Well well, do you likes him so well as to be his wife?"

Oh, certainly," she answered with a kind of a titter

"Well dat is all any reasonable man can expect. So you are married. I pronounce you man and wife."

The man then asked the justice what was to pay.

"Oh, nothing at all—nothing at all you are welcome to it if it will do you any good."

"What's your name?" said an officer to a young colored lad, who joined the ship at the Cape.

"Algoa Bay, sir."

"Where were you born?"

"Wasn't born at all, sir."

"Wasn't born at all?"

"No sir!" Was washed ashore in a storm."

"Colonel W—— is a fine looking man ain't he?" said a friend of ours. The other day.

"Yes," replied another, "I was taken for him once."

"You! why you're as ugly as sin."

"I don't care for that: I was taken for him—I endorsed his note, and was taken for him—by the sheriff."

SAUSAGES.—This is the reason of the year when farmers wives make up sausages. There are rules, which, if followed make an excellent article.

RECEIPT FOR SAUSAGE MEAT.—To twenty five pounds chopped meat, which should be one-third fat and two thirds lean, put twenty spoons full of sage, twenty five of salt and ten of black pepper.

Secretary Cameron goes in for encouraging home industry. Therefore last week he advised the Commissary General to buy no more foreign prepared vegetables and meats, giving his reason that all the money of the country should be kept here to carry on the war.

A recent Leavenworth paper says: "From gentlemen of well known character belonging to the nine counties on our border, we gain information which shows that at least one hundred slaves leave Missouri each day for Kansas."

NOW LANDING,

EX LATE ARRIVALS

Brown Drills and Sheetings

36-INCH SHIRTINGS,

BLEACHED SHEETINGS,

ASSORTED WIDTHS

BLANKETS,

ALL GRADES AND COLORS

Prints and DeLaines,

IN GREAT VARIETY

DRESS AND FANCY DRY GOODS,

Alexandre's Genuine Kid Gloves,

GENTS' FURNISHING GOODS,

Davis & Jones' Shirts,

FLANNELS, HOSIERY, &c.,

HOUSE FURNISHING GOODS,

BRUSSELS AND 3-PLY CARPETS,

NEW PATTERNS

Paper Hangings,

DRUGGETS,

MATTING HOLLANDS, HEMP CARPET

AGENCY FOR

Jewett's and Connon's Oil Cloths.

For sale for Cash or approved paper, by the package at a liberal discount from market rates.

FRANK BACON,

110 and 112 Clay street, San Francisco.

Ambrotypes, &c.

D. H. HENDEE, Artist

Has the Rooms in the new Building, lately occupied by H. H. Mitchell, Esq., Dr. Odell, and Prof. Schlak,

FRONT STREET, PORTLAND,

Where he will TAKE PICTURES ON PAPER, AMBROTYPE and Ivro-tint, put up in Lockets, Rings, Pins and a large variety of Gold Style Cases, at much lower prices than ever sold in Portland.

The best time for taking pictures of Children is between 10 A. M. and 3 P. M.

Ship Chandlery for Sale.

PURCHASE BLOCKS, &c.,

TAR PITCH and SMALL ANCHORS.

Also LIME, CEMENT, and CALCINED PLASTER,

Between Second and Third sts., on Taylor

Opposite U. Ec Church, by

June 1 1861 B. F. SMITH

Notice

To the Tax-Payers of School District No. One of Multnomah Co., Oregon.

NOTICE is hereby given that the Assessment Roll for present year 1861 is now in the hands of the Clerk for collection. All persons owing taxes in said District are hereby notified and required to call and settle the same before the 1st day of December next, after which time the law requires that a warrant will be issued and placed in the hands of the Sheriff of Multnomah county for collection.

By order of the Board of Directors of School District No. One.

WM. REDMOND, Clerk.

Nov 4 1861

BUCHTEL & CARDWELL'S

PICTURES ARE THE BEST IN OREGON

SMITH & DAVIS.

Front Street, Portland, Oregon,

WHOLESALE AND RETAIL DRUGGISTS,

DEALERS IN AGENTS IN THE

PAINTS, OILS, VARNISHES, Artist's AND PAINTERS' Tools. STATE FOR ALL THE Principal PATENT MEDICINES, &c., &c

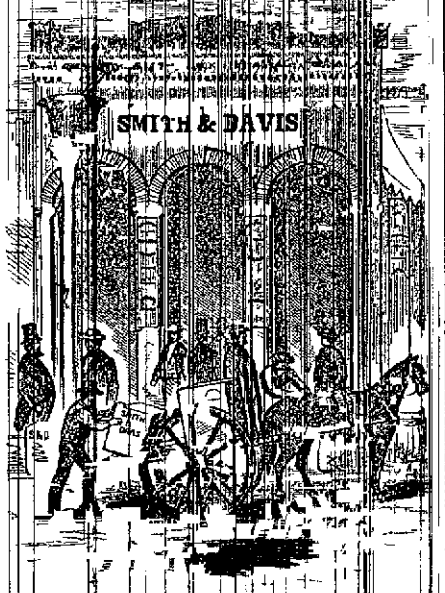

ARE CONSTANTLY RECEIVING BY DIRECT IMPORTATION FROM THE EASTERN STATES LARGE AND desirable additions to their already **EXTENSIVE STOCK,** which being one of

The Largest on the Pacific Coast,

and constantly replenished at the East we are enabled to offer goods in our line at as FAVORABLE RATES as can be obtained in San Francisco. We would direct public attention to this FACT which a close examination of Stock and prices will prove.

JUST ARRIVED!

A FRESH LOT OF

CAMPHENE, BURNING FLUID,

KEROSENE, SPERM OIL

LARD OIL, POLAR OIL,

COAL OIL LAMPS, ALCOHOL,

CHINA NUT OIL MACHINERY OIL

And several Invoices of

FRESH CHEMICALS BY EXPRESS FROM NEW YORK,

and PHILADELPHIA, &c., &c.,

july9d3m

EVERY MAN TO HIS TRADE!

HAVING MADE A PERMANENT ENGAGEMENT with a Practical

Pattern-Maker,

One who has served a regular apprenticeship at the business, I will furnish all of my Patterns

Free of Charge or Cost.

I have the Largest Stock of Patterns of all sizes on the Coast.

CASTINGS furnished on shortest notice.

Also, a large quantity of BABBITT's METAL always on hand and for sale.

DAVID MONNASTES.

"Patronize Home Industry."

KEEP THE MONEY IN THE STATE!

THE UNDERSIGNED ARE CONSTANTLY MANUFACTURING, and have constantly on hand a superior article of

WHISKY,

MANUFACTURED ENTIRELY FROM WHEAT, which they can warrant not to be surpassed by any article in the United States.

If the People of Oregon MUST AND WILL HAVE WHISKY, they may

STARR'S PURE UNADULTERATED

WHITE WHISKEY,

A. M. & L. M. STARR

Corner of Stark and Front streets,

feb16d1y Portland, Oregon

Notice to the Taxpayers of the City of Portland.

City of Portland, }

County of Multnomah, ss. }

State of Oregon. }

NOTICE is hereby given that the TAX ROLLS of the CITY OF PORTLAND for the year 1861 have been placed and levied upon the property within the limits of the City of Portland, and upon all persons liable to taxation in said City, by the City Council, and upon said Rolls I am instructed to collect the taxes levied thereon, and will be in my office, in Multnomah County, at the Store of Ankeny & Co., on First street, between Morrison & Yamhill streets, where I will be found during the usual business hours of each day, from the date hereof until the first day of December next, after which time all taxes remaining unpaid will be delinquent.

Dated Portland, Oregon, October 1st, 1861.

J. E. McCOY, City Treasurer.

Further Notice.

OWING to the absence of the undersigned from the City, all persons indebted to the City for taxes, licenses, or otherwise, are requested to call and settle the same without further delay.

H. McCOY, City Treasurer.

PAINTER & CO.,

PRACTICAL PAINTERS AND DEALERS IN

Paper, Presses, Printing Materials,

Wall Paper, &c., &c.

510 Clay Street, above Sansome,

SAN FRANCISCO.

P. S. PAINTER, Office for Portland at Capt. Dawes'.

P. MAINTER,

J. PAINTER & Co.

100 BOXES ADAMANTINE CANDLES, Just received and for sale by

HALLET & DAVIS & CO.

50 BBLS CRUSHED SUGAR, Just received per bark *Fillmore*, and for sale by

HARKER BROTHERS

the skin eyes throat and lungs, entailing upon the a life existence of suffering, and consigning them to an early grave.

Self abuse is another formidable enemy to health. Among the list and catalogue of human diseases it is destructive chain upon the system—drawing victims from the alpha few years of suffering down to early grave. It destroys the nervous system, upon which it prevents the per development of the entire and destroys marriage society business, and all happiness and leaves the sufferer wrecked in body and mind, a train of sufferings to be dreaded. Think of this! With the fullest confidence in the untold hundreds of victims of self-abuse, that a radical cure can be effected, and with the assurance that by my treatment many patients can be restored to perfect health in a short time.

My qualifications as a physician of diseases of males and females are based upon principles established by fifteen years of practice and the most remarkable success. My treatment is in accordance to any part of the United States and Washington Territory by patients addressing me (post paid) strictly confidential.

All letters must be addressed to Dr. L. J. CZAPKAY Medical Institute, San Francisco, California, No. 7 Montgomery, opposite Pacific Mail Steamship Company's Office.

Remarkable Instance of Medical Relief.

I have seen the certificates of three of the most respectable persons in the city of Portland, also having received their endorsement personally, I am compelled by gratitude, and a sense of duty to my fellow creatures to call the attention of the afflicted and the public generally to the wonderful skill and extensive establishment which we will find at the above number and street. Dr. L. J. Czapkay for the recovery of his health. Borne down by the diseases incident to the vicious practices of youth, and the passions of manhood, depressed in body and mind, unable to perform even the most trifling duty imposed upon the ordinary avocations of life, I sought the advice of many physicians, who at first regarded my disease as of little importance, but after a few weeks, and in several instances, months of their treatment, I found, to my unspeakable horror that instead of relief, my symptoms became more alarming, in their torture and being told by one of the my disease being principally confined to the brain, that would be of little consequence, when I despaired of ever regaining my health strength and energy and as a last resort met with but a faint hope called upon Dr. Czapkay, who after examining my case, prescribed some medicine which instantly relieved me of the dull pain and distress in the head. Encouraged by the result, I resolved to place myself immediately under his care, and by a strict adherence to his directions and advice, my head became clear, and my ideas collected the constant pain in my back and groins weakness of my limbs the nervous reaction of my whole body on the slightest alarm or excitement, the wakeful and evil forebodings the self-distrust and want of confidence in others the incapability to study, and want of energy, the frightful exciting and at times pleasurable dreams at night followed by involuntary discharges have all disappeared and in fact in two months after having commenced the doctor I felt as if inspired by a new life—that life which but a short time ago I contemplated to end by my own hand. With the view to guard the unfortunate from falling into the snares of incompetent quacks, I deem it my duty after the testimony to the merit and skill of Dr. Czapkay and recommend him to all who may stand in need of medical advice, being assured by my own experience that in whatever his case a radical and permanent cure will be effected.

B. F. DUNBAR.

State of California, County of San Francisco, ss.

Subscribed and sworn to before me, this seventh day of April A. D. 1856. Signed

[L. S.] JOHN MIDDLETON, Notary Public.

MARYSVILLE, June 24, 1861.

DR. L. J. CZAPKAY, San Francisco—Sir: I have used the last of your medicine and do not think I shall need any more as I feel very well except that I have not yet got my strength yet but soon will with the appetite I have. It is just three weeks you may recollect since I called at your saloon with my constitution, as I thought, entirely ruined, and never thought you would be able to do me perfectly but the night you might be able to do so much to ease the pain in my back and head, and also those sores on me, so that I would not get excited and trouble at anything. Now that you know what I expected, and the result of my satisfaction at my complete recovery from the use of the remedies of those sores and blotches on my skin, and the ulcers from my throat, and the full discharge of the emissions which you said were the principal cause of my sickness. I can hardly tell you what is the greatest my joy or my surprise, for I never felt better in my strength. I feel as well as any man can feel.

Enclosed I send you twenty dollars over your fee, which I think is well earned. If you think anybody in need of benefited you may put this letter in the newspapers. Yours gratefully,

THOMAS HAYDEN.

Thankfulness is the incentive to gratitude.

CERTIFICATE.—I compelled by an honest desire of relief, wish to lay before the public a case which I consider an act not only as an act of scientific skill but of humanity also. About two years ago, I suddenly, and from causes unknown to me, was seized with a fit of vomiting, my inability to meet the symptoms through medical treatment, and the disease which I met with on attempting to describe it, I will say I believe as to defy the skill of description. I was frequently while in pursuit of my business, brought down to the ground without the slightest warning, and left quite insensible to the agonies I was suffering. I was at last induced to look upon the grave as the only asylum to shelter me from the miseries which I sought to prolong the existence of my life. While in this state and having previous to my illness tasted of the sweets of life, I once more was induced to look to the physician, and by recommendation of my friends I called on Dr. L. J. Czapkay. I told him of my disease, and from all that I could learn from him for his services, which I was at once selected my case, and in a few weeks I was once more restored to perfect health. I can never forget the boon which I received at his hands, and I am proud to make the fact known to the world, and all afflicted to make the same application, feeling confident that they will receive the same benefit that I have received, and can be placed.

MEYER YAMPORT.

State of California, county of San Francisco, ss. Sworn to before me this 1st day of August, A. D. 1861.

GILBERT A. GRANT, Notary Public.

DR. L. J. CZAPKAY'S Private Medical and Surgical Institute, No. 7 Montgomery, between Sacramento and Pacific streets, below Montgomery, opposite Pacific Mail Steamship Company's Office, San Francisco. Entrance for ladies first door on Montgomery street. Consultations free. Office hours from 9 a. m. to 3 p. m.

SLEEPLESSNESS, LOCAL WEAKNESS, and all debilitating disorders, the spirits weakness of the limbs and back, indisposition and incapability for labor, dizziness, loss of appetite, loss of memory, aversion to society, self-distrust, dizziness, horrible dreams, pains in the side, affections of the eyes, pimples on the face, sexual or other infirmities are speedily and permanently cured by the justly celebrated physician and surgeon Dr. L. J. Czapkay. His method of curing diseases is peculiar to himself, hence the great success.

All consultations, by letter or otherwise, free.

Address L. J. CZAPKAY, M.D.

DAY AND BOARDING SCHOOL,

UNDER THE DIRECTION OF THE

Sisters of Charity,

PORTLAND OREGON.

TERMS—BOARD AND TUITION, PER ANNUM

Day Scholars.

Primary Department per quarter

Junior Department

Senior Department

The Scholastic year commences from 8 A. M. to 3 P. M. and will remain open for the withdrawal of pupils from the expiration of the term unless in case of sickness.

Portland, Sept 1861-1y

BUCHTEL & CARDWELL

Have a FINE COLLECTION of

SPECIMENS of their Art.

Go and see them, and

GET A PICTURE

All Indorsed Orders

WILL BE PAID ON PRESENTATION at my office.

W. P. DOLAND, Treasurer of Multnomah County.

Portland, July 12th 1861

VOL I.

The Dai

HENRY

Publishe

THE DAILY MORNI
morning (Sunday
ers in Portland at
to the carrier.
State by Mail at
$5 for six mont
ADVERTISING.—Fir
Each additional fi

THE WEEKLY ORE
the best articles fo
Saturday morning
the State at $3 per
for three months

Office—North east co

GEO. H. CARTTER

CARTT

ATTORNEYS &
Solicito
AND PRO

E. W. McGRAW
missioner of D
Hampshire Conne
Maryland Ohio
Iowa
Office in Stark & Bull

E. D.

ATTORNEY AN
Office in
Front street corn
Mar 7th 1 dif

WM.

PHYSICI
Office on Front S
ton
july2tf POR

BUCHTEL

PHOTOGRA
FIRST STREET

C. W

CIVIL ENGIN
Corner Star
Sept 12, 1861 PORT

H. C

ATTORNEY AN
NOTA
WALLA WALL
Collection of debts p
Lloyd Brooke Vanc
R. D. Shattuck Att
Williams Gibbs & H
Gen. E. Hamilton
Ladd & Tilton Bank

DOUGLAS

Real Es

HAS REMOVED H
ROBBINS, C
street, opposite Vaug
tend to
PURCHASING and S
RENTING HOUS
COLLECTING
MAKING
SEARCHING THE RE
Has also Commissi
California and Washin
signment and prompt
ter attended to. Office
Sept 10 1861 dtf

HE

Commis

AND PR
Next door to M
Front
FLOUR, FEED AN
stantly on hand
Also a complete as
WAGON TIMBER for
Consignments

JAGG

HARDWARE, D
LIQUORS
ME
LEW
Sept 9 1861 dtf

CHARLI

WHOLE
STEAM CAN
No 518 Kearny Street
SA
STEAM FACTORY
All Orders p
Carriage Trim all
oct 1 dtf

GEO. W.

Lowest side of

EMPLOYMENT

Furnish all kinds of
Mining Companies
Also Free a REAL
all business in that

GO TO BUCH

For
WHILE THE

NEWSPAPERARCHIVE®

NEWSPAPERARCHIVE®